

# DWDS



## ***Clearing Test Invoices from the Export Invoice Dialog***



**While Implementing DWOS, multiple Invoices may have accumulated in the Export Invoices dialog. Perform the following steps to clear the Export Invoices list.**

Export	Invoice	WO	Customer	PO	Customer WO	Completed Date	Priority	Base Price	Quantity	Total Price	Sales Order
<input checked="" type="checkbox"/>	17973	70850	Aerospace Parts	REQ2	REQ1	01/08/2016	Normal	\$50.00	1	\$50.00	
<input checked="" type="checkbox"/>	17974	70868	Aerospace Parts	REQ2	REQ1	01/08/2016	Normal	\$25.00	1	\$25.00	
<input checked="" type="checkbox"/>	17974	70874	Aerospace Parts	REQ2	REQ1	01/08/2016	Normal	\$333.00	167	\$55,611.00	
<input checked="" type="checkbox"/>	18012	70888	Aerospace Parts	REQ2	REQ1	06/27/2016	Normal	\$100.00	21	\$100.00	
<input checked="" type="checkbox"/>	18012	70910	Aerospace Parts	REQ2	REQ1	06/27/2016	Normal	\$0.75	1500	\$1,125.00	
<input checked="" type="checkbox"/>	18012	70914	Aerospace Parts	REQ2	REQ1	06/27/2016	Normal	\$0.75	700	\$525.00	
<input checked="" type="checkbox"/>	18006	70795	Aerospace Parts	321	123	06/15/2016	Normal	\$1,000.00	5	\$1,002.00	147
<input checked="" type="checkbox"/>	18006	70796	Aerospace Parts	321	123	06/15/2016	Normal	\$100.00	7	\$100.00	147
<input checked="" type="checkbox"/>	18006	70797	Aerospace Parts	321	123	06/15/2016	Normal	\$100.00	4	\$100.00	147
<input checked="" type="checkbox"/>	18012	70925	Aerospace Parts	654123	123654	06/27/2016	Normal	\$75.00	100	\$7,500.00	156
<input checked="" type="checkbox"/>	17975	70781	DS2			01/08/2016	Normal	\$1.50	2	\$75.00	
<input checked="" type="checkbox"/>	17990	70802	DS2	REQ2	REQ1	01/08/2016	Normal	\$4.05	27	\$4.05	
<input checked="" type="checkbox"/>	17975	70831	DS2	REQ2	REQ1	01/08/2016	Normal	\$0.45	3	\$0.45	
<input checked="" type="checkbox"/>	17986	70526	Fort Walton Mac...	958228	REQ1	01/08/2016	Normal	\$9.00	850	\$7,650.00	
<input checked="" type="checkbox"/>	18008	70919	March Coatings	123456	9999	06/20/2016	Normal	\$0.07	1000	\$70.00	
<input checked="" type="checkbox"/>	18008	70918	March Coatings	123456	9999	06/20/2016	Normal	\$0.07	1000	\$70.00	154
<input checked="" type="checkbox"/>	17985	70297	O.B. Juan Chro...			01/08/2016	Normal	\$15.85	2	\$31.70	
<input checked="" type="checkbox"/>	17976	70602	O.B. Juan Chro...			01/08/2016	Normal	\$100.00	5	\$100.00	
<input checked="" type="checkbox"/>	17984	67836	Star Aerospace	888	88888	01/08/2016	Normal	\$34.00	16	\$544.00	
<input checked="" type="checkbox"/>	17977	68062	Star Aerospace	ASDF	asdf	01/08/2016	Normal	\$125.87	2	\$251.74	
<input checked="" type="checkbox"/>	17909	68031	Todd	SDFS	sdf	01/08/2016	Normal	\$178.10	4	\$178.10	
<input checked="" type="checkbox"/>	17983	70227	Zebra Parts			01/08/2016	Normal	\$1,512.34	5	\$1,512.34	

- **Begin by navigating to the 'Administration Tab'**
- **Select 'Settings'**
- **Select 'Accounting'**
- **Write down current Accounting Settings (QB's, CSV, Syspro)**

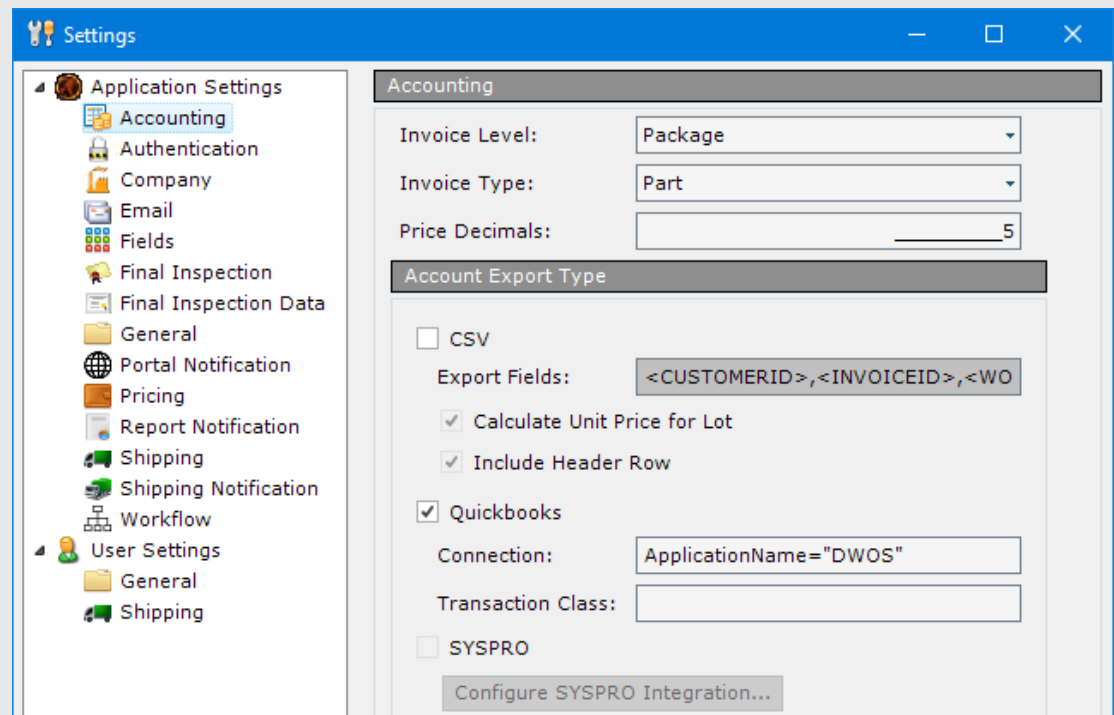

Settings

- Application Settings
  - Accounting
  - Authentication
  - Company
  - Email
  - Fields
  - Final Inspection
  - Final Inspection Data
  - General
  - Portal Notification
  - Pricing
  - Report Notification
  - Shipping
  - Shipping Notification
  - Workflow
- User Settings
  - General
  - Shipping

**Accounting**

Invoice Level: Package

Invoice Type: Part

Price Decimals: 5

**Account Export Type**

CSV

Export Fields: <CUSTOMERID>,<INVOICEID>,<WO

Calculate Unit Price for Lot

Include Header Row

Quickbooks

Connection: ApplicationName="DWOS"

Transaction Class:

SYSPRO

Configure SYSPRO Integration...

- **Select 'CSV' from the Account Export Type list**
- **Select 'Ok'**

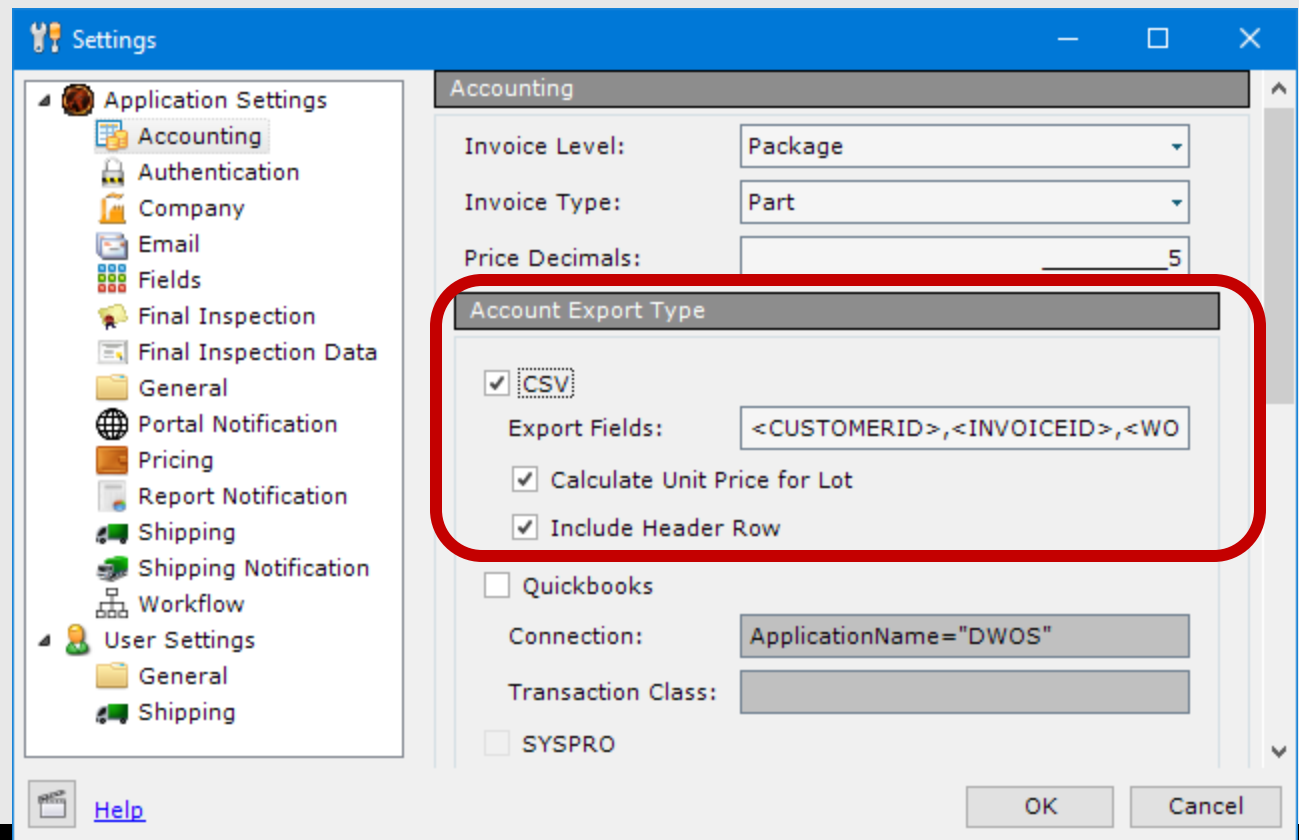

The screenshot shows the 'Settings' dialog box with the 'Accounting' section selected in the left-hand navigation pane. The 'Account Export Type' section is highlighted with a red box. The 'CSV' option is selected, and the 'Export Fields' field contains the text '<CUSTOMERID>,<INVOICEID>,<WO'. Other options like 'Calculate Unit Price for Lot' and 'Include Header Row' are also checked. The 'Quickbooks' and 'SYSPRO' options are unchecked. The 'Connection' field contains 'ApplicationName="DWOS"' and the 'Transaction Class' field is empty. The 'OK' and 'Cancel' buttons are visible at the bottom right.

Settings

Accounting

Invoice Level: Package

Invoice Type: Part

Price Decimals: 5

Account Export Type

CSV

Export Fields: <CUSTOMERID>,<INVOICEID>,<WO

Calculate Unit Price for Lot

Include Header Row

Quickbooks

Connection: ApplicationName="DWOS"

Transaction Class:

SYSPRO

Help

OK Cancel

# DWDS

- **Navigate to the 'Tools' Tab and select 'Export Invoices'**

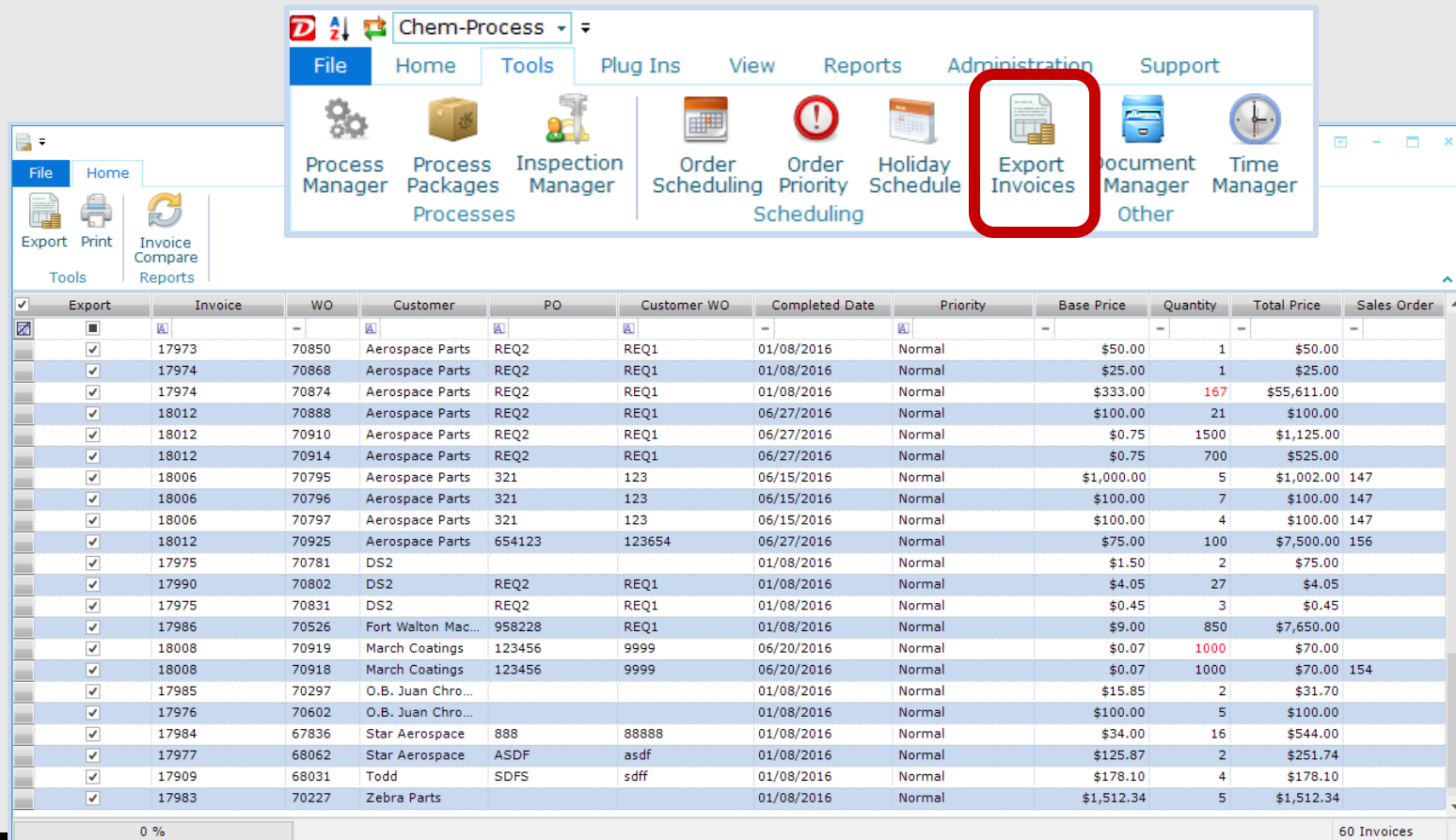

The screenshot displays the DWDS software interface. At the top, the 'Chem-Process' dropdown menu is visible. Below it, the 'Tools' tab is selected, and the 'Export Invoices' icon is highlighted with a red box. The main window shows a table of invoice data with columns for Export, Invoice, WO, Customer, PO, Customer WO, Completed Date, Priority, Base Price, Quantity, Total Price, and Sales Order.

Export	Invoice	WO	Customer	PO	Customer WO	Completed Date	Priority	Base Price	Quantity	Total Price	Sales Order
<input checked="" type="checkbox"/>	17973	70850	Aerospace Parts	REQ2	REQ1	01/08/2016	Normal	\$50.00	1	\$50.00	
<input checked="" type="checkbox"/>	17974	70868	Aerospace Parts	REQ2	REQ1	01/08/2016	Normal	\$25.00	1	\$25.00	
<input checked="" type="checkbox"/>	17974	70874	Aerospace Parts	REQ2	REQ1	01/08/2016	Normal	\$333.00	167	\$55,611.00	
<input checked="" type="checkbox"/>	18012	70888	Aerospace Parts	REQ2	REQ1	06/27/2016	Normal	\$100.00	21	\$100.00	
<input checked="" type="checkbox"/>	18012	70910	Aerospace Parts	REQ2	REQ1	06/27/2016	Normal	\$0.75	1500	\$1,125.00	
<input checked="" type="checkbox"/>	18012	70914	Aerospace Parts	REQ2	REQ1	06/27/2016	Normal	\$0.75	700	\$525.00	
<input checked="" type="checkbox"/>	18006	70795	Aerospace Parts	321	123	06/15/2016	Normal	\$1,000.00	5	\$1,002.00	147
<input checked="" type="checkbox"/>	18006	70796	Aerospace Parts	321	123	06/15/2016	Normal	\$100.00	7	\$100.00	147
<input checked="" type="checkbox"/>	18006	70797	Aerospace Parts	321	123	06/15/2016	Normal	\$100.00	4	\$100.00	147
<input checked="" type="checkbox"/>	18012	70925	Aerospace Parts	654123	123654	06/27/2016	Normal	\$75.00	100	\$7,500.00	156
<input checked="" type="checkbox"/>	17975	70781	DS2			01/08/2016	Normal	\$1.50	2	\$75.00	
<input checked="" type="checkbox"/>	17990	70802	DS2	REQ2	REQ1	01/08/2016	Normal	\$4.05	27	\$4.05	
<input checked="" type="checkbox"/>	17975	70831	DS2	REQ2	REQ1	01/08/2016	Normal	\$0.45	3	\$0.45	
<input checked="" type="checkbox"/>	17986	70526	Fort Walton Mac...	958228	REQ1	01/08/2016	Normal	\$9.00	850	\$7,650.00	
<input checked="" type="checkbox"/>	18008	70919	March Coatings	123456	9999	06/20/2016	Normal	\$0.07	1000	\$70.00	
<input checked="" type="checkbox"/>	18008	70918	March Coatings	123456	9999	06/20/2016	Normal	\$0.07	1000	\$70.00	154
<input checked="" type="checkbox"/>	17985	70297	O.B. Juan Chro...			01/08/2016	Normal	\$15.85	2	\$31.70	
<input checked="" type="checkbox"/>	17976	70602	O.B. Juan Chro...			01/08/2016	Normal	\$100.00	5	\$100.00	
<input checked="" type="checkbox"/>	17984	67836	Star Aerospace	888	88888	01/08/2016	Normal	\$34.00	16	\$544.00	
<input checked="" type="checkbox"/>	17977	68062	Star Aerospace	ASDF	asdf	01/08/2016	Normal	\$125.87	2	\$251.74	
<input checked="" type="checkbox"/>	17909	68031	Todd	SDFS	sdf	01/08/2016	Normal	\$178.10	4	\$178.10	
<input checked="" type="checkbox"/>	17983	70227	Zebra Parts			01/08/2016	Normal	\$1,512.34	5	\$1,512.34	

- **Review Orders queued for Export**
- **Select 'Export'**
- **Select destination for  
.CSV Export**

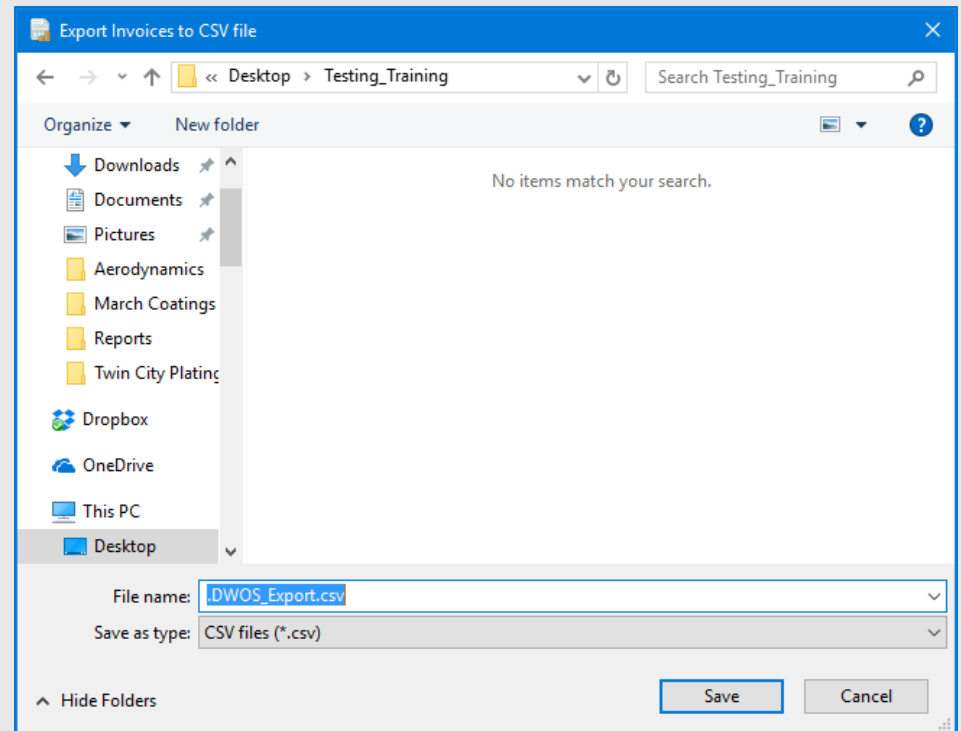



- **Return to the 'Administration Tab'**
- **Select 'Settings'**
- **Select 'Accounting'**
- **Restore Accounting Settings to original configuration**

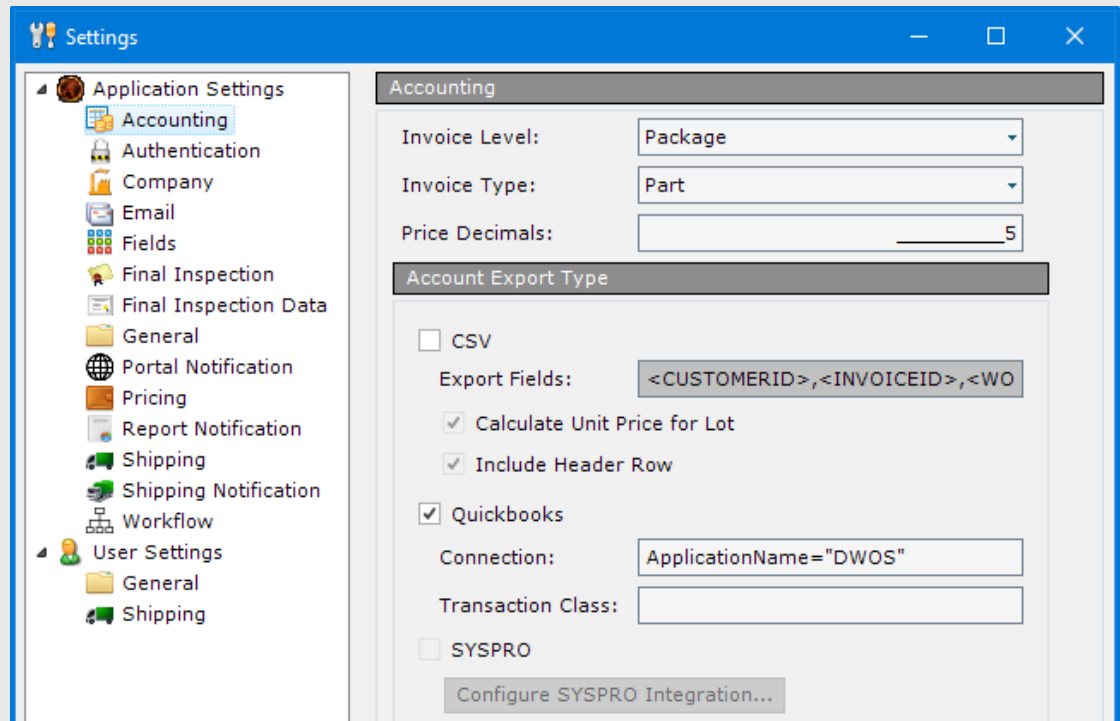

# DWOS

- **Export Invoices Dialog will now be empty**
- **DWOS is now ready for live-invoicing**

